



# CUSTOM BOOTS

BY TREDSTEP



CREATE THE BOOTS  
YOU'VE ALWAYS  
WANTED

# 1. STYLE

MEDICI DRESS

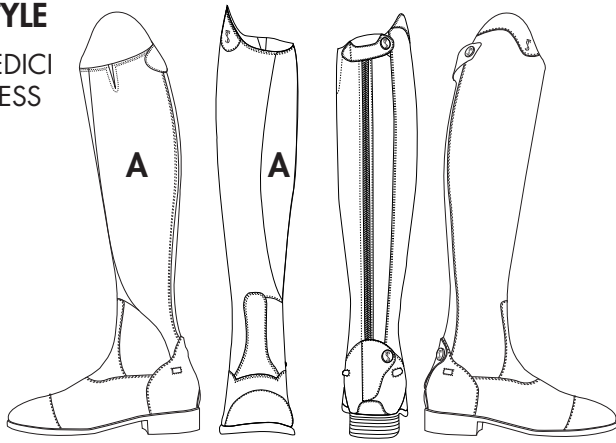

MEDICI FIELD

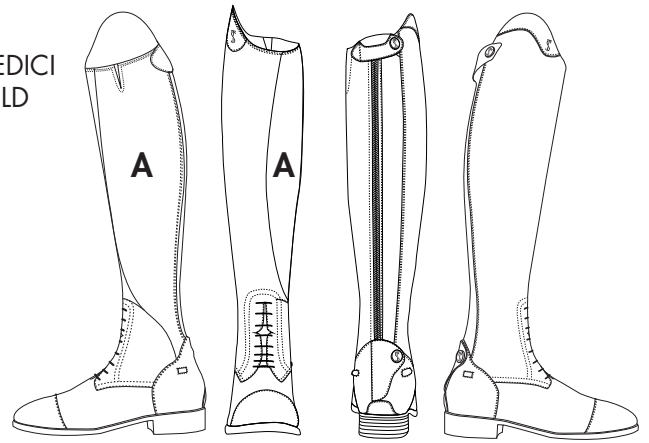

# 2. MATERIAL & COLOUR

When selecting material **panel A** (see above) will always be in calf skin

- CALF SKIN**
- BLACK
  - BROWN
  - BLUE
  - COGNAC
  - GREY
  - TAN

- CROC**
- BLACK
  - BROWN
  - BLUE
- PATENT**
- BLACK
  - BROWN
  - BLUE

# 3. TOP PROFILE

1. Regular

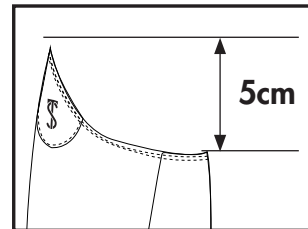

2. Tall

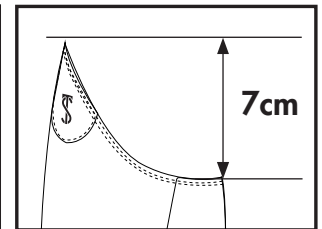

# 4. TOP DETAIL OPTIONS

1. TOP HAT  
(Collar with piping)

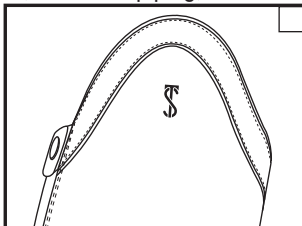

2. GATSBY  
(Collar with crystals below)

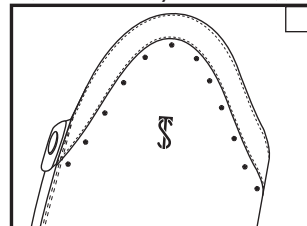

3. CROWN  
(Collar with crystals & piping)

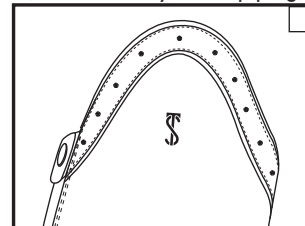

4. FEDORA  
(Reverse collar)

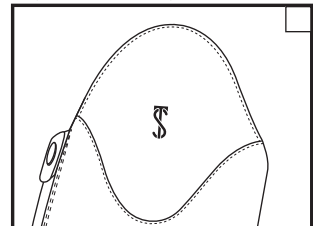

5. FEDORA CRYSTAL  
(Reverse collar with crystals)

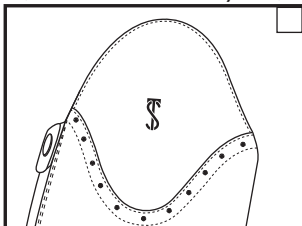

6. BERET  
(Swirl with piping)

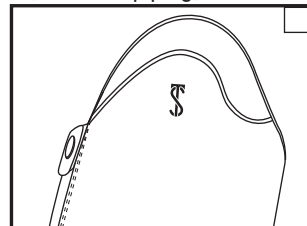

7. BERET CRYSTAL  
(Swirl with crystals & piping)

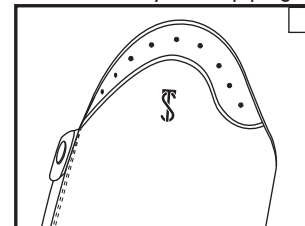

8. BOWLER CRYSTAL  
(Strap with crystals)

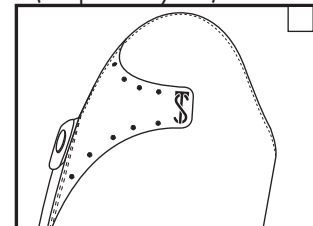

9. PANAMA  
(Victory)

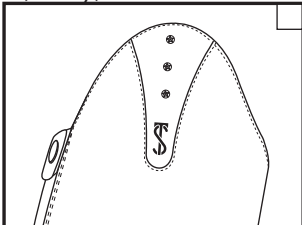

10. HUNT CAP  
(Hunt cap)

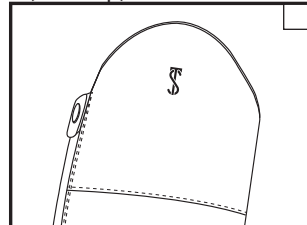

11. MEDICI  
(Standard Medici with piping)

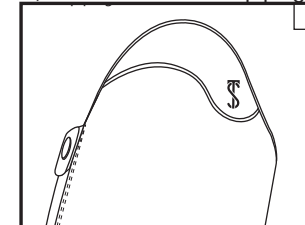

# 5. TOP MATERIAL AND COLOUR OPTIONS

Colour	BLACK	BROWN	BLUE	COGNAC	GREY	TAN
Material						
CALF SKIN	<input type="checkbox"/>	<input type="checkbox"/>	<input type="checkbox"/>	<input type="checkbox"/>	<input type="checkbox"/>	<input type="checkbox"/>
CROC	<input type="checkbox"/>	<input type="checkbox"/>	<input type="checkbox"/>			
PATENT	<input type="checkbox"/>	<input type="checkbox"/>	<input type="checkbox"/>			
MINERAL	<input type="checkbox"/>	<input type="checkbox"/>	<input type="checkbox"/>			

## 6. TOE CAP MATERIAL AND COLOUR OPTIONS

Colour Material	BLACK	BROWN	BLUE	COGNAC	GREY	TAN
CALF SKIN	<input type="checkbox"/>	<input type="checkbox"/>	<input type="checkbox"/>	<input type="checkbox"/>	<input type="checkbox"/>	<input type="checkbox"/>
CROC	<input type="checkbox"/>	<input type="checkbox"/>	<input type="checkbox"/>			
PATENT	<input type="checkbox"/>	<input type="checkbox"/>	<input type="checkbox"/>			

## 7. TOE CAP DETAIL OPTIONS

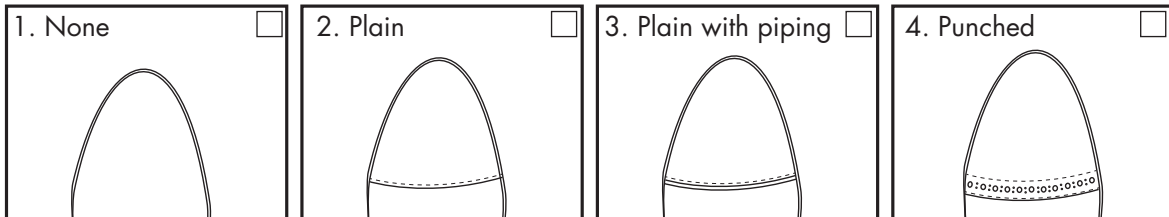

## 8. STITCHING

1. Tonal	2. Contrast
<input type="checkbox"/>	<input type="checkbox"/>

## 9. CUSTOM MEASUREMENTS

Take measurements from each leg in centimeters over breeches and socks

1. Select EU shoe size (see chart below)
2. Narrowest part of ankle
3. Widest part of calf
4. Narrowest part of knee
5. Measurement from floor to required height at back of the boot

FOOT SIZE CONVERSION											
EU	35	36	37	38	39	40	41	42	43	44	45
US	4½ - 5	5½ - 6	6½ - 7	7½	8 - 8½	9	9½ - 10	10½	M 10	M 11	M 12
UK	2 - 2.5	3	4	5	6	6.5	7	8	9	10	11

**SPECIAL NOTE:** Add 1 cm to height measure to allow for drop

	1. SHOE SIZE EU	2. ANKLE	3. CALF	4. KNEE		5. BACK HEIGHT
LEFT FOOT						
RIGHT FOOT						

## 10. STANDARD MEASUREMENTS

MEDICI II TALL BOOTS (CM)											
FOOT SIZE		CALF									HEIGHT
UK	EU	XX SLIM	X SLIM	SLIM	REG	REG +	MED	MED +	FULL	FULL +	REG
3	36	29	30	31	32	33.5	35	36.5	38		44
4	37	29.5	30.5	31.5	32.5	34	35.5	37	38.5		45
5	38	29.5	30.5	31.5	32.5	34	35.5	37	38.5		45.5
6	39	29.5	30.5	31.5	32.5	34	35.5	37	38.5	40	46.5
6.5	40	30.5	31.5	32.5	34	35.5	37	38.5	40	41.5	47
7	41	31.5	32.5	34	35.5	37	38.5	40	41.5		47.5
8	42		34	35.5	37	38.5	40	41.5			48.5
9	43		34	35.5	37	38.5	40				49.5
10	44			36	37.5	39	40.5				50.5
11	45			36.5	38	39.5	42				51.5

MEDICI II TALL BOOTS (CM)											
FOOT SIZE		CALF									HEIGHT
UK	EU	XX SLIM	X SLIM	SLIM	REG	REG +	MED	MED +	FULL	FULL +	TALL
3	36	29	30	31	32	33.5	35	36.5	38		47
4	37	29.5	30.5	31.5	32.5	34	35.5	37	38.5		48
5	38	29.5	30.5	31.5	32.5	34	35.5	37	38.5		48.5
6	39	29.5	30.5	31.5	32.5	34	35.5	37	38.5	40	49.5
6.5	40	30.5	31.5	32.5	34	35.5	37	38.5	40	41.5	50
7	41	31.5	32.5	34	35.5	37	38.5	40	41.5		50.5
8	42		34	35.5	37	38.5	40	41.5			51.5
9	43		34	35.5	37	38.5	40				52.5
10	44			36	37.5	39	40.5				53.5
11	45			36.5	38	39.5	42				54.5

MEDICI II TALL BOOTS (CM)											
FOOT SIZE		CALF									HEIGHT
UK	EU	XX SLIM	X SLIM	SLIM	REG	REG +	MED	MED +	FULL	FULL +	X TALL
5	38			31.5	32.5	34					51.5
6	39			31.5	32.5	34					52.5
6.5	40			32.5	34	35.5					53
7	41			34	35.5	37					53.5

## 11. ORDER SPEED

<input type="checkbox"/>	NORMAL (6 WEEKS)
<input type="checkbox"/>	EXPRESS (3 WEEKS)

## 12. PRINT YOUR NAME ON THE BOOTS

CAPITAL LETTERS



**Tredstep Ireland™**

Coolmine House, Murphystown Road, Sandyford, Dublin 18, D18 FD88, Ireland.

Tel: +353 (0) 1 295 0598

info@tredstep.com

tredstep.com